



FELLOWSHIP SQUARE
PHOENIX

2002 W Sunnyside Ave | Phoenix, AZ 85029
www.FellowshipSquarePhoenix.org
602-443-5427



Sweet Escape



FEBRUARY
2025

This February, join us for a “Sweet Escape”!

Our month is filled with so many new and exciting things to do. Escape your everyday routines by joining us weekly for sweet treats and time to mingle. Do you enjoy puzzles and brain teasers? Then join us on Thinkin' Thursdays and for our trip to an Escape Room! Are you just excited for the sweet treats? Join us Fridays at 3pm and for our tour of the Cerreta Candy Factory! Are you eager to learn more? FSU classes are picking back up on Tuesdays. There is so much to do, you're guaranteed a sweet time!

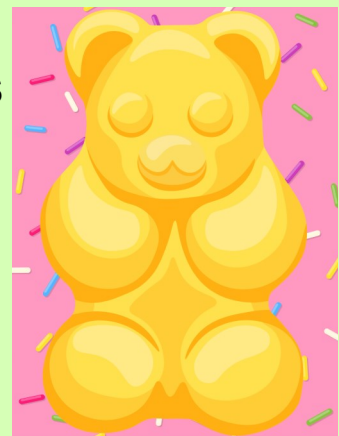

WITH
Heartfelt
♥ SYMPATHY



Marilyn M.

*My flesh and my
heart may fail, but
God is the strength of
my heart and my
portion forever.*

~Psalm 73:26



CHRISTIAN CARE
FELLOWSHIP SQUARE

Customer Service

Employee Olympics

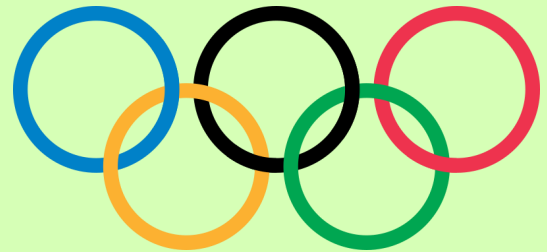

Employee Olympics is a staff recognition program in which you nominate an employee for providing outstanding customer service.

Olympic Medal Winners are announced quarterly and receive medals, monetary incentives as well as a special appreciation breakfast. Pickup a nomination form at the concierge desk.

Be sure to give specific examples or reasons for nomination.



FELLOWSHIP
SQUARE
PHOENIX

Welcome Home

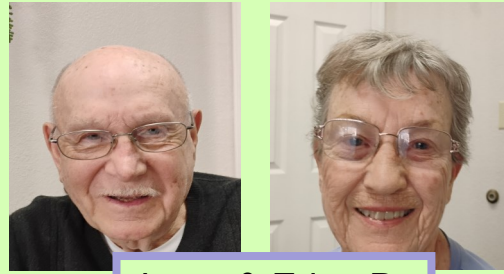

Larry & Edna D.

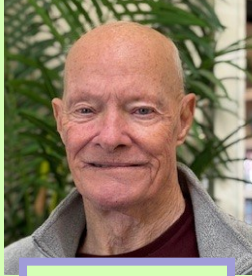

Paul M.

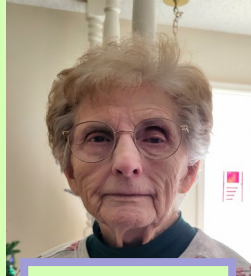

Jean S.

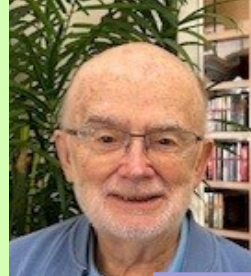

Paul & Alice P.



Mary K.



Charlotte S.



Michael & Diana Y.



Rain or shine, Curana Health is there for you.
No need to leave the comfort of your community.



Clinic hours:
Monday & Wednesday
8:30 a.m. - 4 p.m.
602-613-5917



Make & Mingle
Monday



Mondays at 10:30AM
in the Activity Room

Music & Melodies



Tuesdays at 10:00AM
in the Dining Room

StairMasters Hike
Prep Group



Tuesdays at 11:00AM
in the Centerview Lobby

Craft Club



Tuesdays at 2:30PM
in the Garden Cafe
(Sign Up)

Billiards



Wednesdays at 11:00AM
in the Northridge
2nd Floor Lounge

Winning
Wednesdays



Wednesdays at 1:00PM
in the Activity Room

Winedown
Wednesday



Wednesday, February
26th at 2:30PM in the
Activity Room (Sign Up)

Thinkin'
Thursdays



Thursdays at 10:00AM
in the Garden Cafe

Vet-to-Vet
Cafe



Thursday, February 20th
at 10:00AM in the
Activity Room

Evening Entertainment



Thursdays, February 6th & 20th at 6:00PM in the Activity Room

Fondue Fellowship



Fridays, February 7th & 21st at 3:00PM in the Garden Cafe (Sign Up)

Cinema Saturday

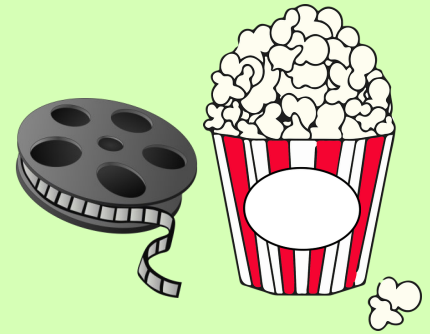

Saturdays, February 1st & 15th at 1:30PM in the Activity Room

Music Recital



Saturday, February 1st at 4:00PM in the Activity Room

Cerreta Candy Tour



Friday, February 7th at 10:30AM (Sign Up)

Abraham Lincoln Presentation

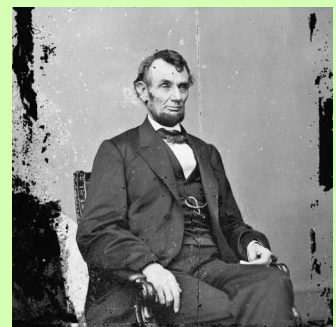

Thursday, February 20th at 2:00PM in the Activity Room

Sweet & Sassy Sairee



Friday, February 14th at 2:00PM
in the Activity Room
Sign up at the Concierge Desk

Join us for some
Sweet treats &
Sassy dancing





January's New Beginnings

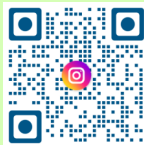

For more pictures & to follow us on social media, scan the QR codes!

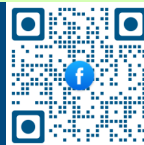

Good day brothers and sisters!

It is a tremendous joy to be hanging my hat, and calling this abundant and uplifting community home! To those that I haven't yet had the opportunity and pleasure to meet, let me introduce myself. I am Gregory Worch; one called to be a servant leader as your Chaplain in this beautiful community of Fellowship Square; a privilege and responsibility that I am equipped and prepared to gladly accept!

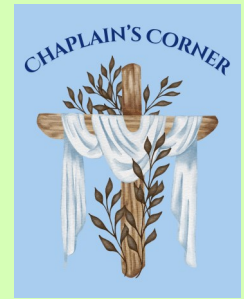

A bit about my past... I grew up in the great state of Ohio (go Buckeyes!), and married the girl next door... literally, the girl next door. My beautiful and precious wife Janis and I are going on 41 years of marriage and have been blessed with 5 beautiful children; Sarah, Mark; who is married to Meylin our daughter-in-law, and Anna; who is married to our son-in-law Brad. We were just blessed with our first grandson Santino and have a granddaughter on the way!

A bit about our present... Janis and I have recently relocated to the "Valley of the Sun" and reside in beautiful Fountain Hills after having pastored a precious congregation in the mountain community of St. Maries, Idaho for nearly 11 years.

I love to read (The Bible, anything Theological, C.C. Lewis, Tozer, Oswald Chambers...), I love to hike (with my better half Janis), and I love to run in the mountains that surround our community.

And a bit about our future... I am passionate about relationships with others... starting with the Man upstairs; and looking forward to sharing this coming season with each one of you! May this day find you in a place of Peace, comfort, and Joy, filled with the Hope of tomorrow, and life everlasting

- Chaplain Greg -

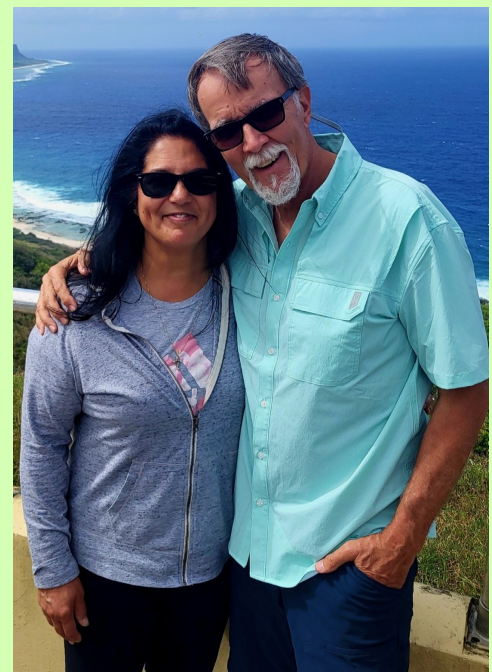

Staff Directory

Activity & Event Coordinator	Sarah Garcia Sarah.Garcia@christiancare.org	602-443-5421
Activities Assistant	Katy Freitas Katlynn.Freitas@christiancare.org	602-424-9426
Beauty Barber Shop	Sue Widdison	602-443-5422
Business Director/HR	Jennifer Sheppard Jennifer.Sheppard@christiancare.org	602-424-9427
Chaplain	Greg Worch Gregory.Worch@christiancare.org	602-443-5486
Concierge Desk	Volunteers	480-385-0266
Dining Room Meals	Take Out Orders	602-443-5424
Dining Room Supervisor	Esperanza Alcantar Esperanza.Alcantar@christiancare.org	602-443-5468
Director of Operations	Susan O'Connell Susan.Oconnell@christiancare.org	480-385-0065
Director of Resident Experience	Amy Borders Amy.Borders@christiancare.org	602-443-5419
Executive Chef	Miguel Valdez Miguel.Valdez@christiancare.org	602-443-5425
Front Desk	Tierra/Yesenia Tierra.Armenta@christiancare.org	602-443-5427
Housekeeping Services	Quatasha Warren Quatasha.Warren@christiancare.org	602-443-5420
Resident Navigator	Rebecca Uhl Rebecca.Uhl@christiancare.org	480-385-0267
Security	Customer Service	602-443-5400
Social Services Coordinator	Jamie Childress Jamie.Childress@christiancare.org	602-443-5417
Supportive Services	Peggy McIntyre Peggy.Mcintyre@christiancare.org	480-254-7941
Transportation	Tony Lopez Tony.Lopez@christiancare.org	602-424-9443
Wellness/Fitness Center	Ben Evans/Leticia Martinez bevans@fprehab.com	602-443-5484
Work Orders	Maintenance Work Orders phxworkorder@christiancare.org	602-424-9432